自然な妊娠成立機序

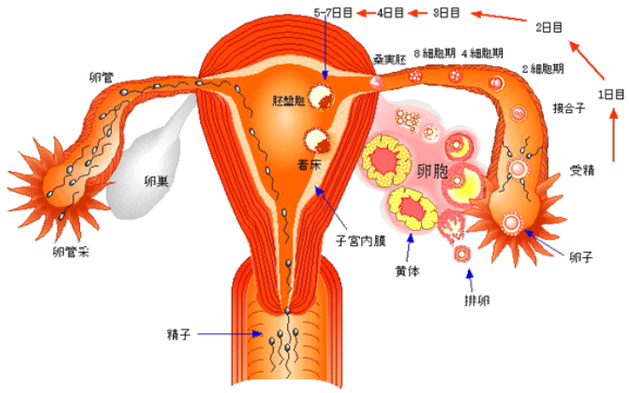

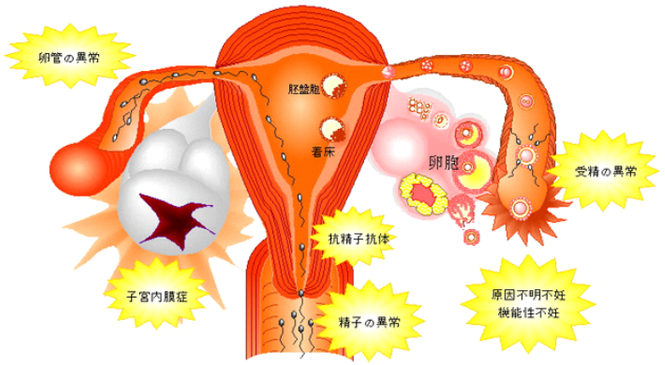

体外受精-胚移植の流れ

In Vitro Fertilization - Embryo Transfer (IVF-ET)

1 卵巣刺激
2 採卵
3 媒精　体外受精
4 胚移植
5 黄体期管理

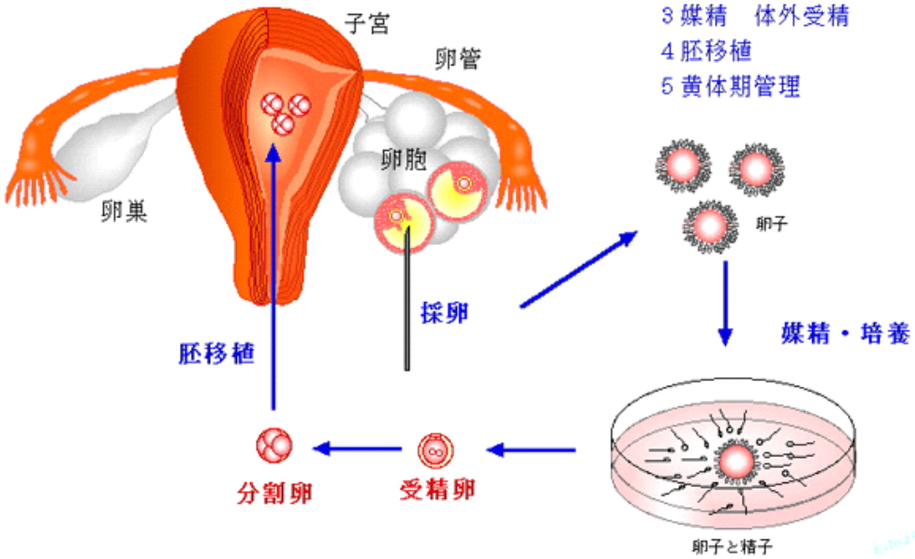

採卵 経腟超音波下採卵

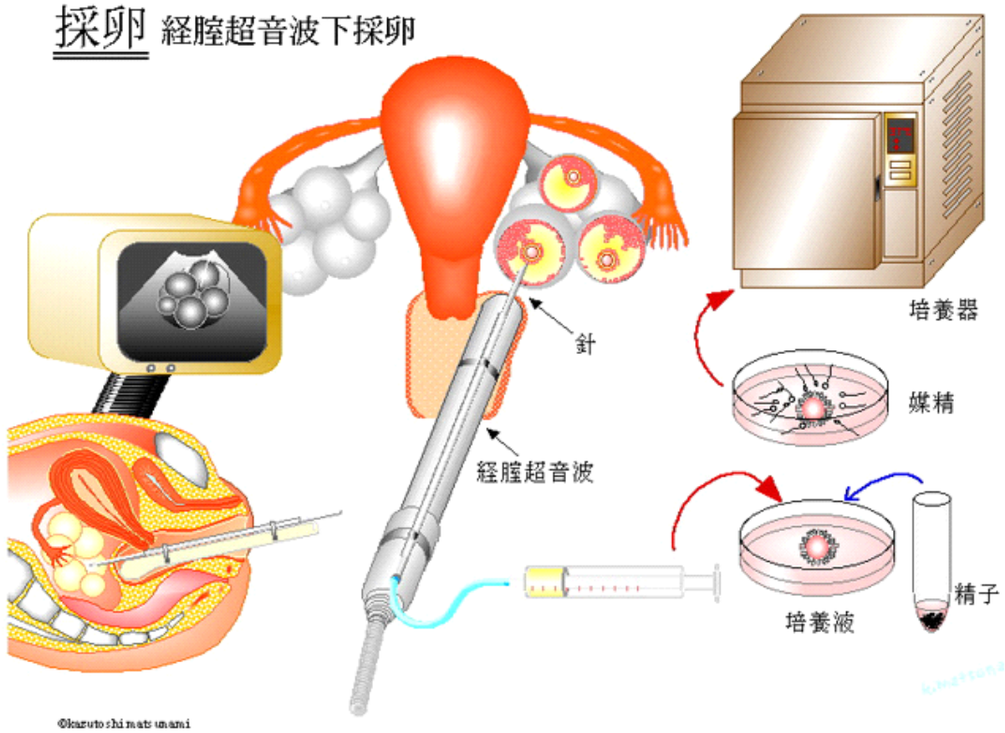

顕微授精

卵細胞質内精子注入法
ICSI (intracytoplasmic sperm injection)

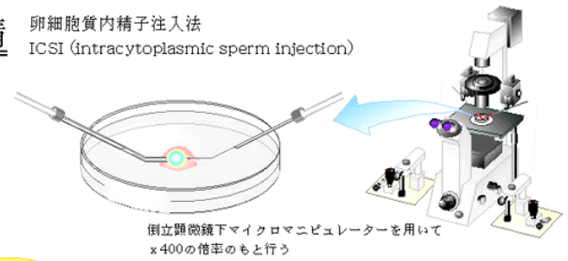

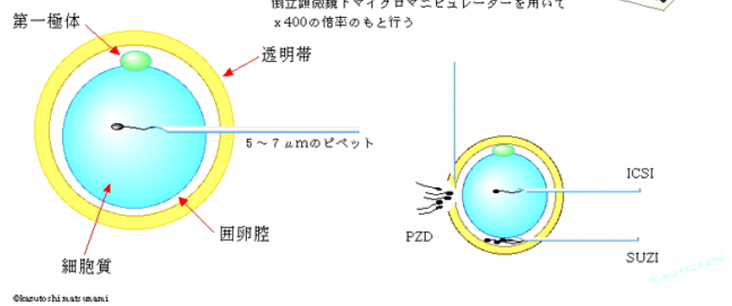
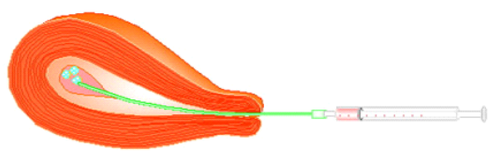
胚移植 ET (Embryo Transfer)